

SIERRA MUSIC PRESENTS
BENNY CARTER'S "KANSAS CITY SUITE"

MISSISSOURI

BENNY CARTER

TRANSPOSED FULL SCORE

116 MEDIUM SHUFFLE

ALTO SAXOPHONE 1
ALTO SAXOPHONE 2
TENOR SAXOPHONE 1 (SOLO)
TENOR SAXOPHONE 2
BARITONE SAXOPHONE
TRUMPET 1
TRUMPET 2
TRUMPET 3
TRUMPET 4
TROMBONE 1 (SOLO)
TROMBONE 2
TROMBONE 3
BASS TROMBONE 4
PIANO (SOLO)
GUITAR
BASS
DRUMS

© 1960 (Renewed) by BENNY CARTER MUSIC. REPRODUCED BY SIERRA MUSIC PUBLICATIONS, LITTLE ROCK, ARK. USA. ALL RIGHTS RESERVED. INTERNATIONAL COPYRIGHT SECURED. REPRODUCTION WITHOUT PERMISSION IS AGAINST THE LAW.

A. SX. 1

A. SX. 2

T. SX. 1

T. SX. 2

B. SX.

TRP. 1

TRP. 2

TRP. 3

TRP. 4

TRN. 1

TRN. 2

TRN. 3

TRN. 4

PNO.

ORG.

BASS

DRUMS

9 10 11 12 13 14 15 16

A. SX. 1

A. SX. 2

T. SX. 1

T. SX. 2

B. SX.

TRP. 1

TRP. 2

TRP. 3

TRP. 4

TRN. 1

TRN. 2

TRN. 3

TRN. 4

PN6.

GRG.

BASS

DRG.

17

18

19

20

21

22

23

24

A. SX. 1

A. SX. 2

T. SX. 1

T. SX. 2

B. SX.

TRP. 1

TRP. 2

TRP. 3

TRP. 4

TRN. 1

TRN. 2

TRN. 3

TRN. 4

PRNO.

GRG.

BRSS.

DRG.

- TRN. 1-4:** Trombone parts.
- PRNO.:** Piano part with notes G, G[♭], G, G[♭], G, G[♭], G, G[♭].
- GRG.:** Guitar part with notes G, G[♭], G, G[♭], G, G[♭], G, G[♭].
- BRSS.:** Bass part with notes G, G[♭], G, G[♭], G, G[♭], G, G[♭].

25 26 27 28 29 30 31 32

A. SX. 1

A. SX. 2

T. SX. 1

T. SX. 2

B. SX.

TRP. 1

TRP. 2

TRP. 3

TRP. 4

TRN. 1

TRN. 2

TRN. 3

TRN. 4

PN. 6

GR. 2

BLSS.

DMG.

33

34

35

36

37

38

39

40

A. SX. 1

A. SX. 2

T. SX. 1

T. SX. 2

B. SX.

TRP. 1

TRP. 2

TRP. 3

TRP. 4

TRU. 1

TRU. 2

TRU. 3

TRU. 4

PRO.

GR2.

BASS.

DM6.

41 42 43 44 45 46 47 48

49 50 51 52 53 54 55 56

57

57

58

59

60

61

62

63

64

Missa Missoulet - pg. 9

69

65 66 67 68 69 70 71 72

A. SX. 1
 A. SX. 2
 T. SX. 1
 T. SX. 2
 8. SX.
 TRM. 1
 TRM. 2
 TRM. 3
 TRM. 4
 TRM. 5
 TRM. 6
 TRM. 7
 TRM. 8
 TRM. 9
 TRM. 10
 TRM. 11
 TRM. 12
 TRM. 13
 TRM. 14
 TRM. 15
 TRM. 16
 TRM. 17
 TRM. 18
 TRM. 19
 TRM. 20
 TRM. 21
 TRM. 22
 TRM. 23
 TRM. 24
 TRM. 25
 TRM. 26
 TRM. 27
 TRM. 28
 TRM. 29
 TRM. 30
 TRM. 31
 TRM. 32
 TRM. 33
 TRM. 34
 TRM. 35
 TRM. 36
 TRM. 37
 TRM. 38
 TRM. 39
 TRM. 40
 TRM. 41
 TRM. 42
 TRM. 43
 TRM. 44
 TRM. 45
 TRM. 46
 TRM. 47
 TRM. 48
 TRM. 49
 TRM. 50
 TRM. 51
 TRM. 52
 TRM. 53
 TRM. 54
 TRM. 55
 TRM. 56
 TRM. 57
 TRM. 58
 TRM. 59
 TRM. 60
 TRM. 61
 TRM. 62
 TRM. 63
 TRM. 64
 TRM. 65
 TRM. 66
 TRM. 67
 TRM. 68
 TRM. 69
 TRM. 70
 TRM. 71
 TRM. 72
 TRM. 73
 TRM. 74
 TRM. 75
 TRM. 76
 TRM. 77
 TRM. 78
 TRM. 79
 TRM. 80
 TRM. 81
 TRM. 82
 TRM. 83
 TRM. 84
 TRM. 85
 TRM. 86
 TRM. 87
 TRM. 88

89

89

90

91

92

93

94

95

96

101

97 98 99 100 101 102 103 104

Measures 105-112. Chord changes: Am7, G, Guitr, G0, G, G, G, Am7, G/B, G6, G9, G/D, E7, B9.

157

113

114

115

116

117

118

119

120

131

129

130

131

132

133

134

135

136

159

137

138

139

140

141

142

143

144

SX. 1

SX. 2

SX. 1

SX. 2

8. SX.

TR. 1

TR. 2

TR. 3

TR. 4

TBN. 1

TBN. 2

TBN. 3

TBN. 4

PNO.

GTR.

BASS

DBL. B.

145

146

147

148

149

150

SIERRA MUSIC PRESENTS
BENNY CARTER'S "KANSAS CITY SUITE"

MISS MISSOURI

AS RECORDED BY THE COUNT BASIE ORCHESTRA (ROULETTE)

ALTO SAXOPHONE 1

BENNY CARTER

$\text{♩} = 116$ MEDIUM SHUFFLE

8

9

17

27

31

MISS MISSOURI - ALTO SAXOPHONE 1 - pg. 2

35

39

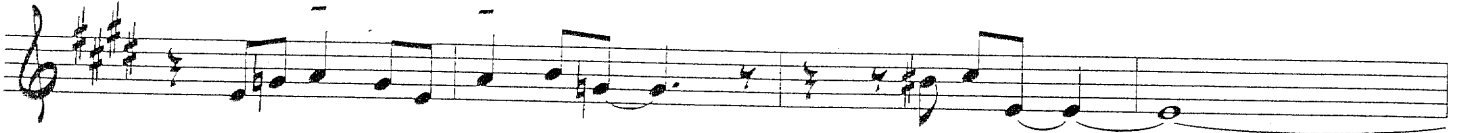

DIMINUENDO POCO A POCO

43

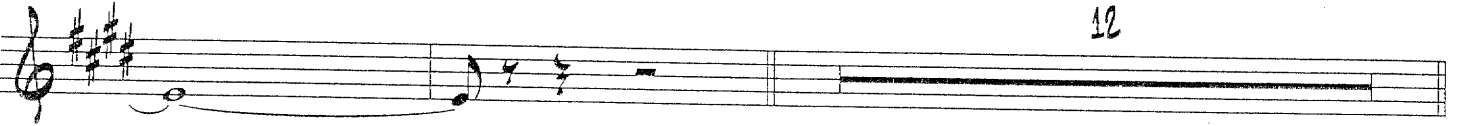

57

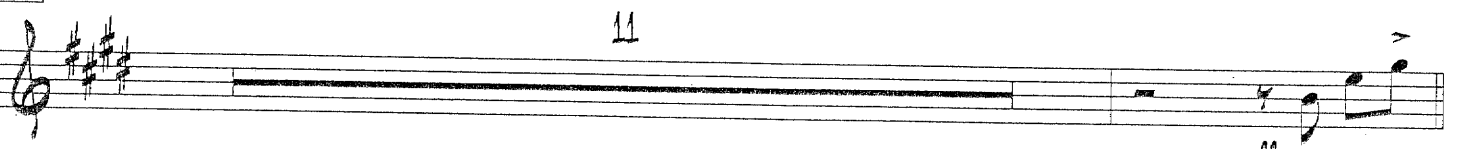

69

DIMINUENDO POCO A POCO

73

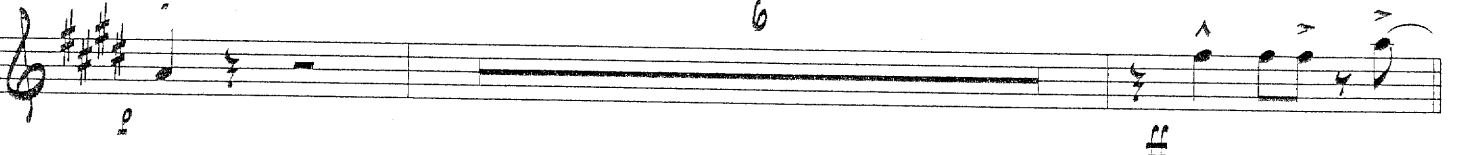

81

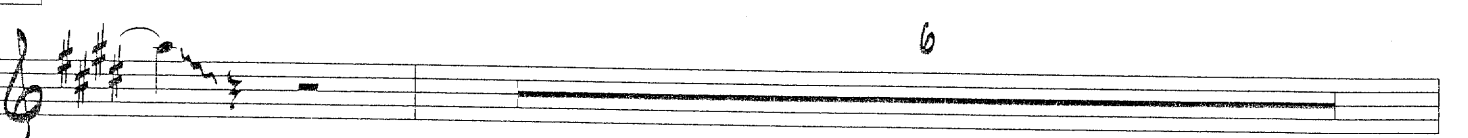

TURN PAGE

MISS MISSOURI - ALTO SAXOPHONE 1 - pg. 3

89

92

101

105

109

113

117

121

123

MISS MISSOURI - ALTO SAXOPHONE 1 - pg. 4

131

8

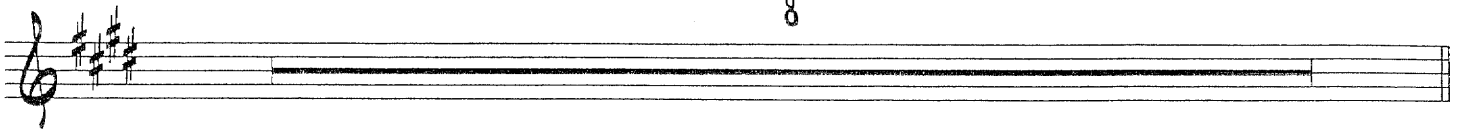

139

12

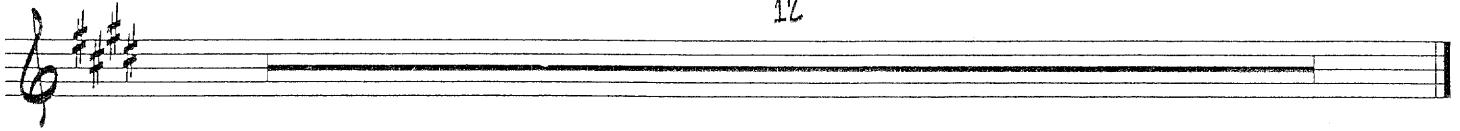

SIERRA MUSIC PRESENTS
BENNY CARTER'S "KANSAS CITY SUITE"

MISS MISSOURI

AS RECORDED BY THE COUNT BASIE ORCHESTRA (ROULETTE)

ALTO SAXOPHONE 2

BENNY CARTER

♩ = 116 MEDIUM SHUFFLE

8

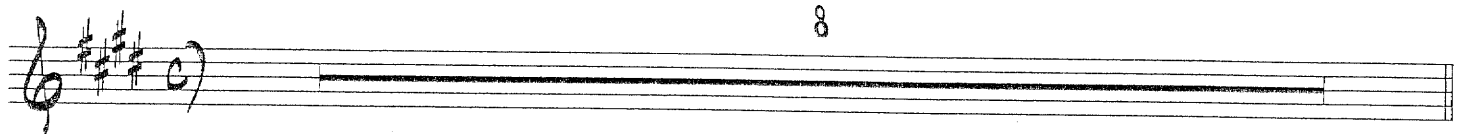

9

8

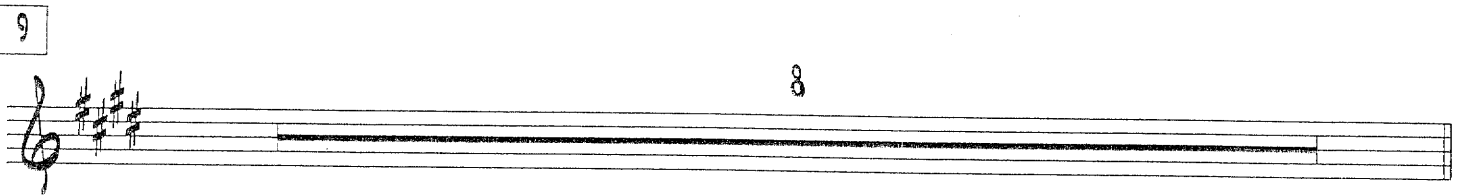

17

10

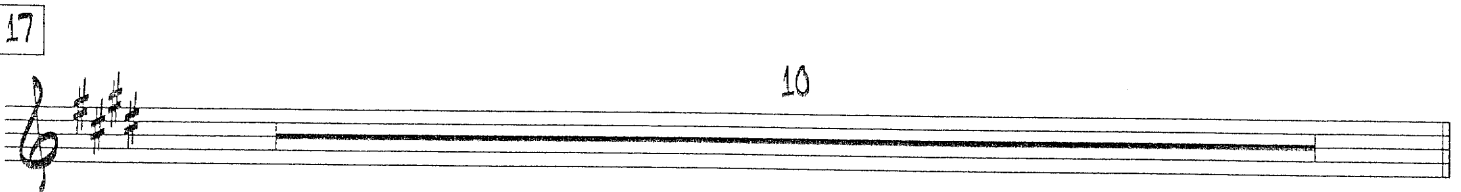

27

31

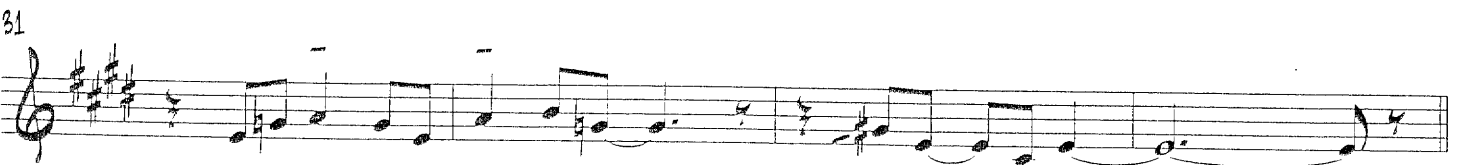

MISS MISSOURI - ALTO SAXOPHONE 2 - PG. 2

35

39

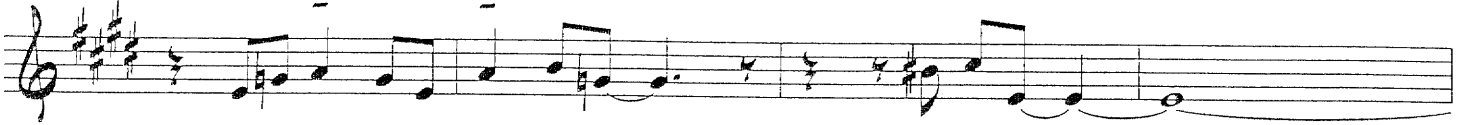

DIMINUENDO POCO A POCO

45

12

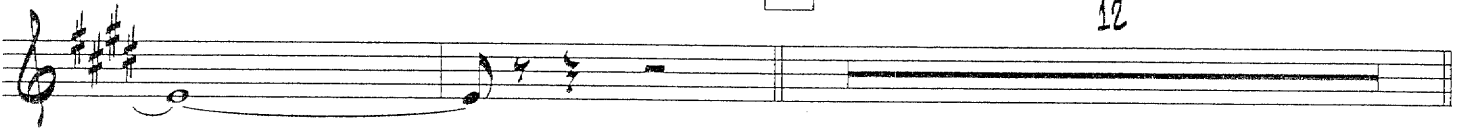

57

11

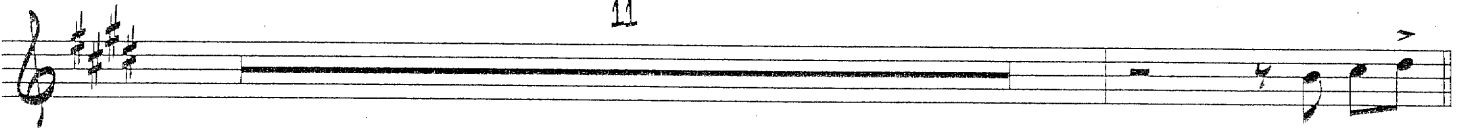

ff

69

DIMINUENDO POCO A POCO

73

6

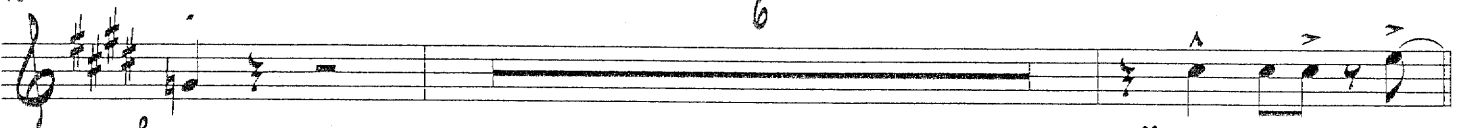

p

ff

81

6

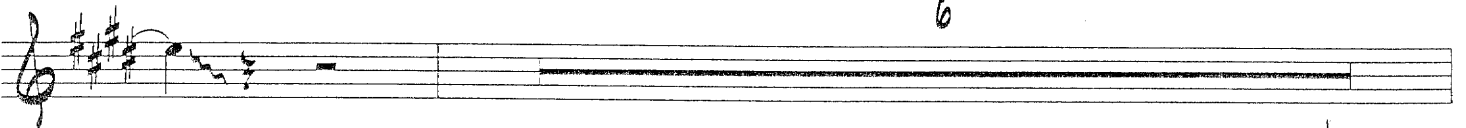

TURN PAGE

MISS MISSOURI - ALTO SAXOPHONE 2 - PG. 3

89

92

101

105

109

113

117

121

123

8

MISS MISSOURI - ALTO SAXOPHONE 2 - PG. 4

131

8

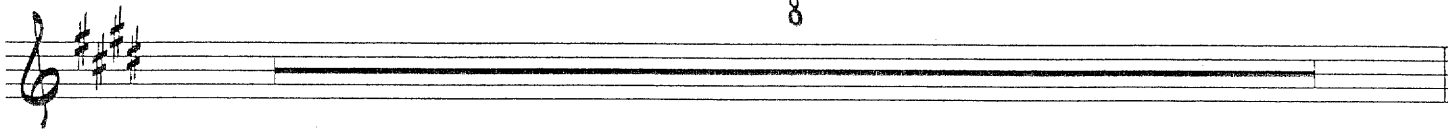

139

12

SIERRA MUSIC PRESENTS
BENNY CARTER'S "KANSAS CITY SUITE"

MISS MISSOURI

AS RECORDED BY THE COUNT BASIE ORCHESTRA (ROULETTE)

TENOR SAXOPHONE 1 (SOLO)

BENNY CARTER

$\text{♩} = 116$ MEDIUM SHUFFLE

UNISON (TENOR DUET)

7

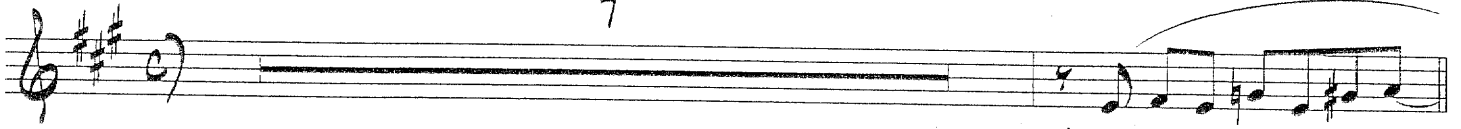

9

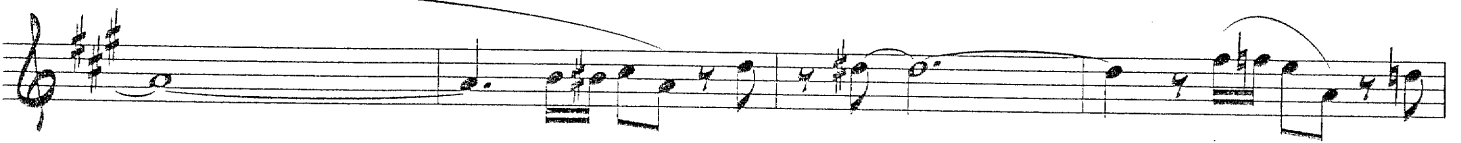

13

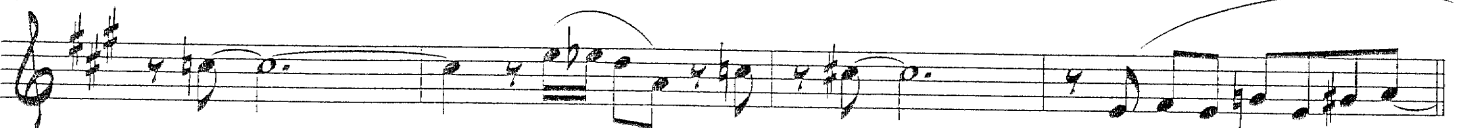

17

21

MISS MISSOURI - TENOR SAXOPHONE 1 - PG. 2

27

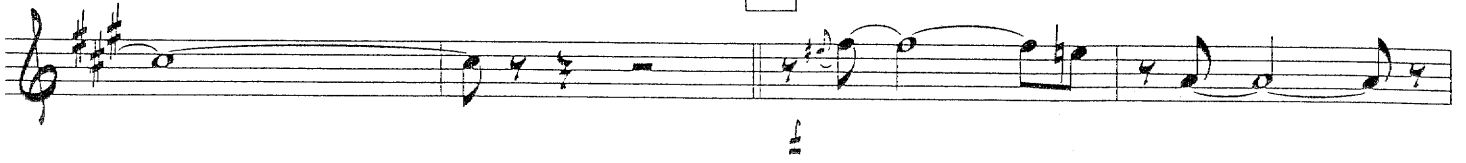

29

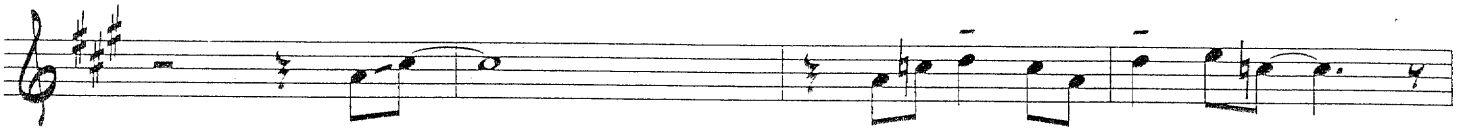

35

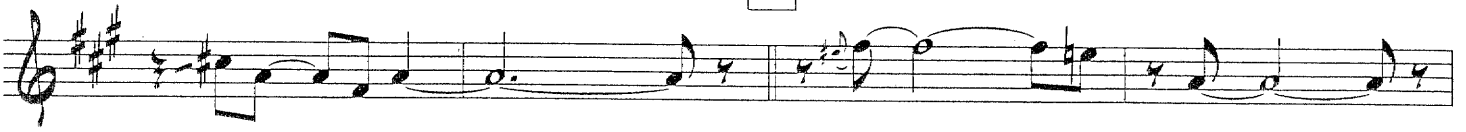

37

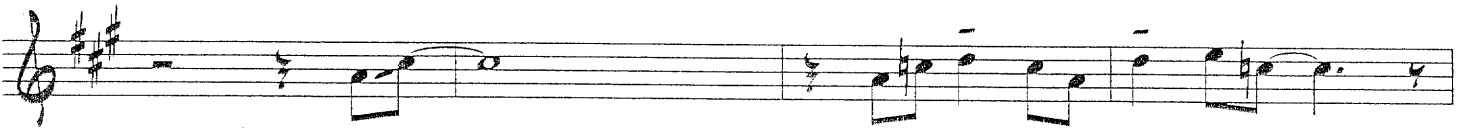

41

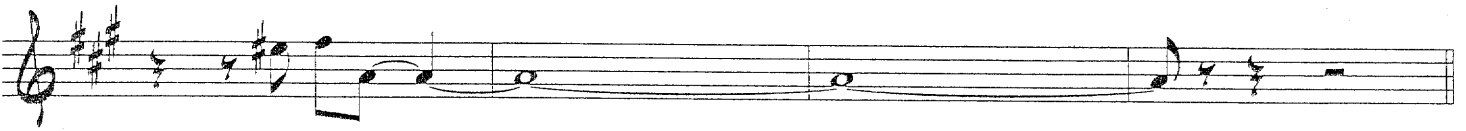

DIMINUENDO POCO A POCO

45

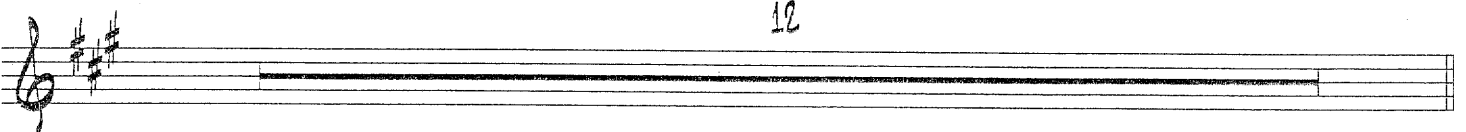

12

TURN PAGE

MISS MISSOURI - TENOR SAXOPHONE 1 - pg. 3

57

11

ff

69

DIMINUENDO POCO A POCO

SOLO

D9 A Bmi7 E7

81

A A7 D9 A

85

Bmi7 E9 A

89

DIMINUENDO POCO A POCO

93

7 101

mf

2

109

113

117

131

135

139

143

DIMINUENDO POCO A POCO

147

SIERRA MUSIC PRESENTS
BENNY CARTER'S "KANSAS CITY SUITE"

MISS MISSOURI

AS RECORDED BY THE COUNT BASIE ORCHESTRA (ROULETTE)

TENOR SAXOPHONE 2

BENNY CARTER

$\text{♩} = 116$ MEDIUM SHUFFLE

UNISON (TENOR DUET)

7

9

13

17

21

MISS MISSOURI - TENOR SAXOPHONE 2 - pg. 2

27

29

35

37

41

DIMINUENDO POCO A POCO

45

57

TURN PAGE

MISS MISSOURI - TENOR SAXOPHONE 2 - pg. 3

69

MISS MISSOURI - TENOR SAXOPHONE 2 - PG. 4

113

117

123

131

135

139

143

DIMINUENDO POCO A POCO

147

SIERRA MUSIC PRESENTS
BENNY CARTER'S "KANSAS CITY SUITE"

MISS MISSOURI

AS RECORDED BY THE COUNT BASIE ORCHESTRA (ROULETTE)

BARITONE SAXOPHONE

BENNY CARTER

$\text{♩} = 116$ MEDIUM SHUFFLE

9

17

27

35

MISS MISSOURI - BARITONE SAXOPHONE - PG. 2

40

45

57

69

73

81

89

93

TURN PAGE

MISS MISSOURI - BARITONE SAXOPHONE - PG. 3

101

105

109

113

117

123

131

139

12

SIERRA MUSIC PRESENTS
BENNY CARTER'S "KANSAS CITY SUITE"

MISS MISSOURI

AS RECORDED BY THE COUNT BASIE ORCHESTRA (ROULETTE)

TRUMPET 1

BENNY CARTER

$\text{♩} = 116$ MEDIUM SHUFFLE

TO CUP MUTE

8

9

8

17

9 CUP MUTE

27

31

MISS MISSOURI - TRUMPET 1 - PG. 2

35

39

45

57

69

73

81

TURN PAGE

MISS MISSOURI - TRUMPET 1 - PG. 3

85

89

93

101

109

113

117

UNISON

123

MISS MISSOURI - TRUMPET 1 - PG. 4

131

139

8

12

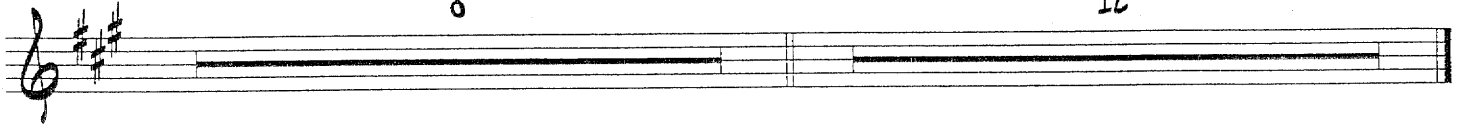

SIERRA MUSIC PRESENTS
BENNY CARTER'S "KANSAS CITY SUITE"

MISS MISSOURI

AS RECORDED BY THE COUNT BASIE ORCHESTRA (ROULETTE)

TRUMPET 2

BENNY CARTER

$\text{♩} = 116$ MEDIUM SHUFFLE

TO CUP MUTE

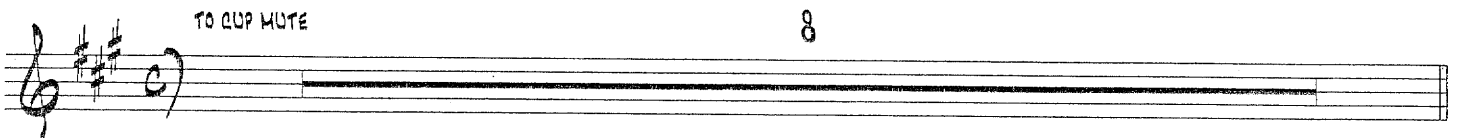

9

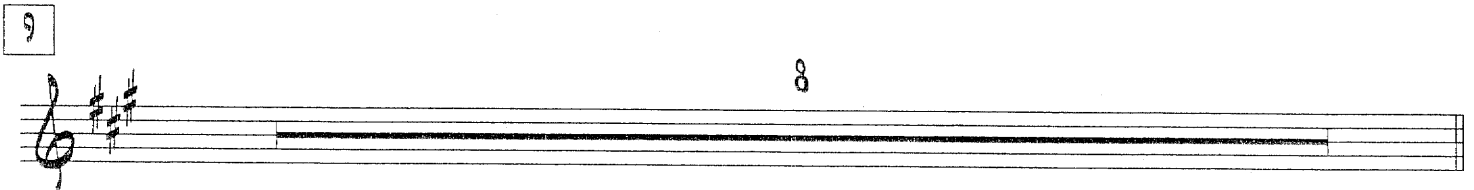

17

CUP MUTE

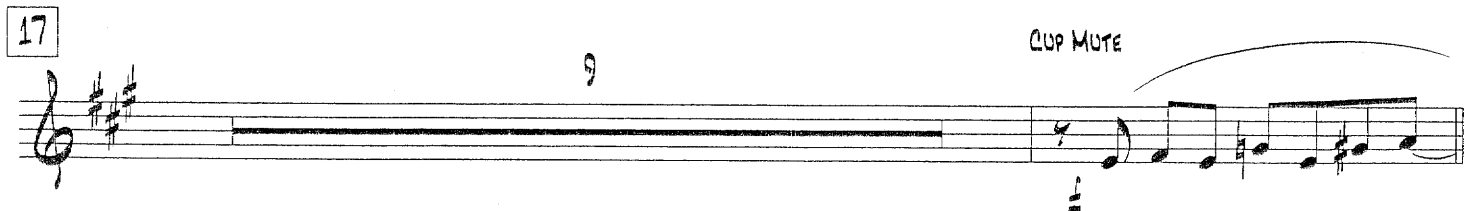

27

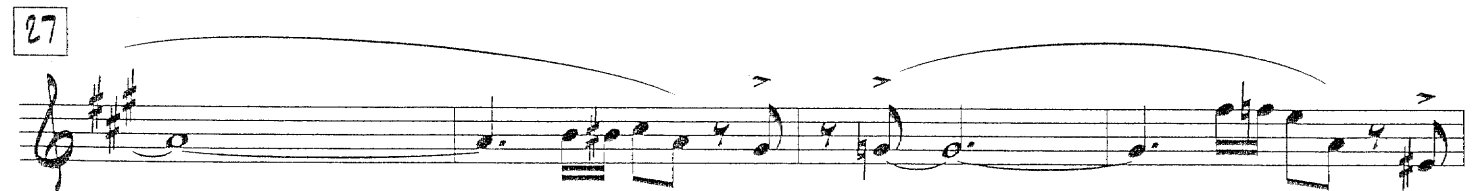

31

MISS MISSOURI - TRUMPET 2 - PG. 2

35

39

45

TO OPEN

12

57

11

OPEN

ff

69

DIMINUENDO POCO A POCO

73

6

81

3

TURN PAGE

MISS MISSOURI - TRUMPET 2 - pg. 3

85

89

93

101

109

113

117

123

MISS MISSOURI - TRUMPET 2 - PG. 4

131

139

8

12

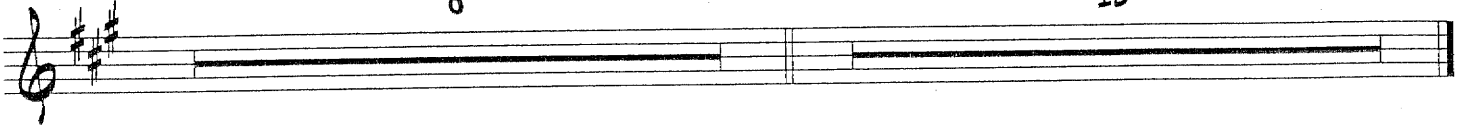

SIERRA MUSIC PRESENTS
BENNY CARTER'S "KANSAS CITY SUITE"

MISS MISSOURI

AS RECORDED BY THE COUNT BASIE ORCHESTRA (ROULETTE)

TRUMPET 3

BENNY CARTER

$\text{♩} = 116$ MEDIUM SHUFFLE

TO CUP MUTE

8

9

8

17

9

CUP MUTE

27

31

MISS MISSOURI - TRUMPET 3 - PG. 2

35

39

TO OPEN

45

12

57

11

OPEN

69

DIMINUENDO POCO A POCO

73

6

81

3

TURN PAGE

MISS MISSOURI - TRUMPET 3 - PG. 3

85

89

DIMINUENDO POCO A POCO

93

7

101

8

109

113

117

UNISON

121

DIV.

123

8

MISS MISSOURI - TRUMPET 3 - PG. 4

131

139

8

12

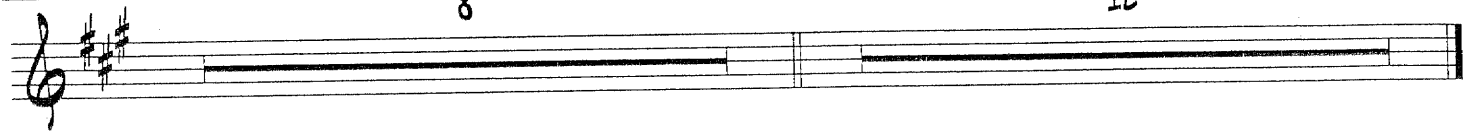

SIERRA MUSIC PRESENTS
BENNY CARTER'S "KANSAS CITY SUITE"

MISS MISSOURI

AS RECORDED BY THE COUNT BASIE ORCHESTRA (ROULETTE)

TRUMPET 4

BENNY CARTER

$\text{♩} = 116$ MEDIUM SHUFFLE

TO CUP MUTE

8

9

8

17

9

CUP MUTE

27

31

MISS MISSOURI - TRUMPET 4 - PG. 2

35

39

45

TO OPEN

12

57

11

OPEN

69

DIMINUENDO POCO A POCO

73

6

81

3

TURN PAGE

MISS MISSOURI - TRUMPET 4 - PG. 3

85

89

93

101

109

113

117

123

MISS MISSOURI - TRUMPET 4 - PG. 4

131

139

8

12

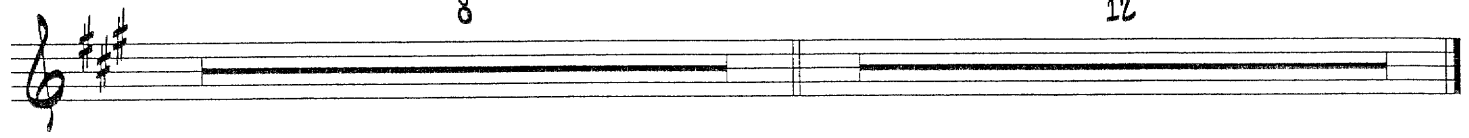

SIERRA MUSIC PRESENTS
BENNY CARTER'S "KANSAS CITY SUITE"

MISS MISSOURI

AS RECORDED BY THE COUNT BASIE ORCHESTRA (ROULETTE)

TROMBONE 1 (SOLO)

BENNY CARTER

♩ = 116 MEDIUM SHUFFLE

8

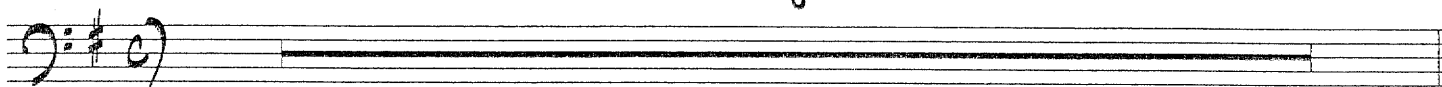

8

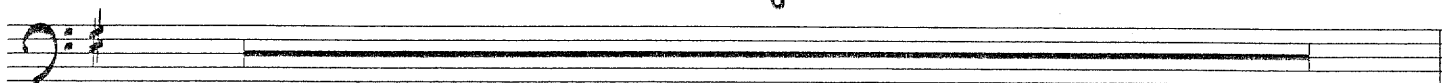

17

UNISON

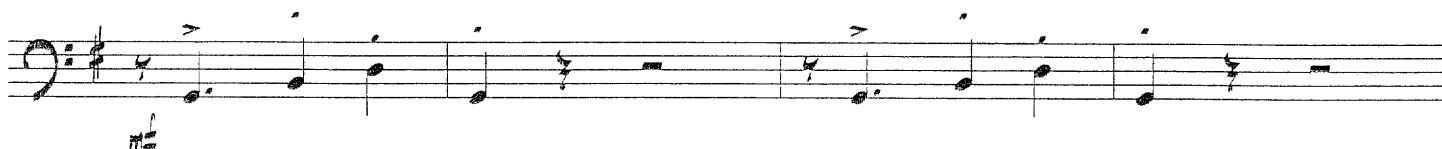

21

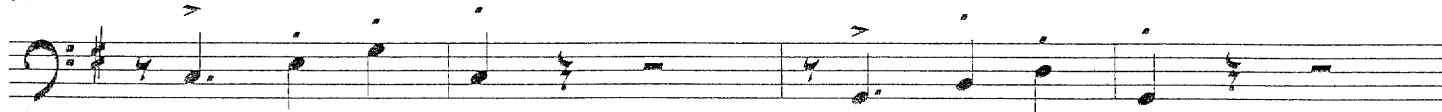

27

8

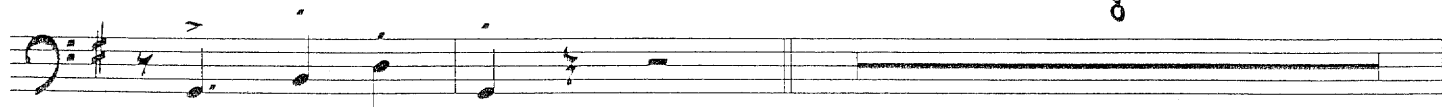

MISS MISSOURI - TROMBONE 1 - PG. 2

35

40

45

57

69

DIMINUENDO POCO A POCO

75

81

TURN PAGE

MISS MISSOURI - TROMBONE 1 - PG. 3

85

89

DIMINUENDO POCO A POCO

SOLO

97

101

105

109

113

MISS MISSOURI - TROMBONE 1 - PG. 4

117

UNISON

123

8

131

8

139

143

DIMINUENDO POCO A POCO

147

2

SIERRA MUSIC PRESENTS
BENNY CARTER'S "KANSAS CITY SUITE"

MISS MISSOURI

AS RECORDED BY THE COUNT BASIE ORCHESTRA (ROULETTE)

TROMBONE 2

BENNY CARTER

$\text{♩} = 116$ MEDIUM SHUFFLE

8

9

8

17 UNISON

mf

21

27

8

MISS MISSOURI - TROMBONE 2 - PG. 2

35

40

45

57

69

73

81

TURN PAGE

MISS MISSOURI - TROMBONE 2 - pg. 3

85

89

DIMINUENDO POCO A POCO

93

101

109

113

117

123

MISS MISSOURI - TROMBONE 2 - pg. 4

131

8

139

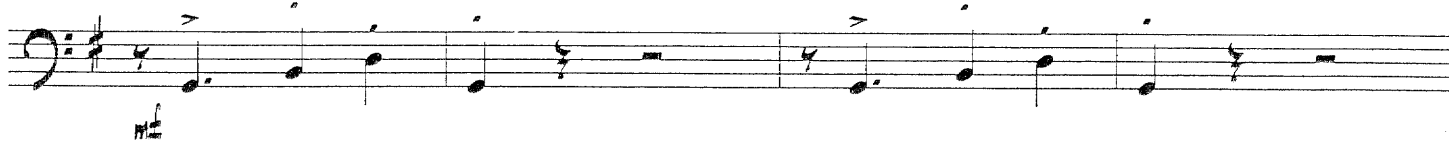

143

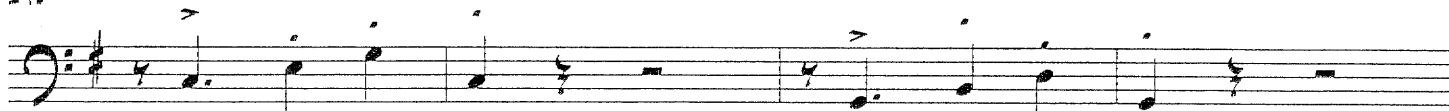

DIMINUENDO POCO A POCO

147

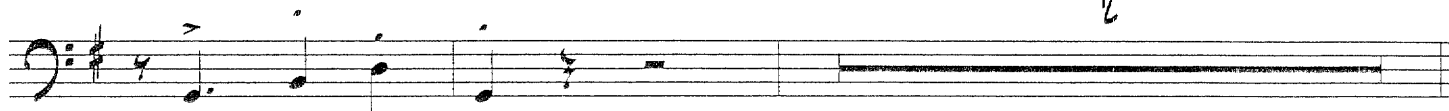

2

SIERRA MUSIC PRESENTS
BENNY CARTER'S "KANSAS CITY SUITE"

MISS MISSOURI

AS RECORDED BY THE COUNT BASIE ORCHESTRA (ROULETTE)

TROMBONE 3

BENNY CARTER

$\text{♩} = 116$ MEDIUM SHUFFLE

8

9

8

17

UNISON

mf

21

27

8

MISS MISSOURI - TROMBONE 3 - PG. 2

35

40

45

57

69

DIMINUENDO POCO A POCO

76

81

TURN PAGE

MISSISSOURI - TROMBONE 3 - PG. 3

85

89

DIMINUENDO POCO A POCO

95

7

101

8

109

113

117

123

8

MISS MISSOURI - TROMBONE 3 - PG. 4

131

8

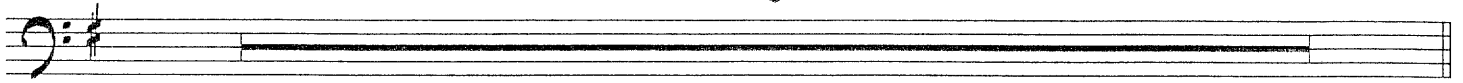

139

143

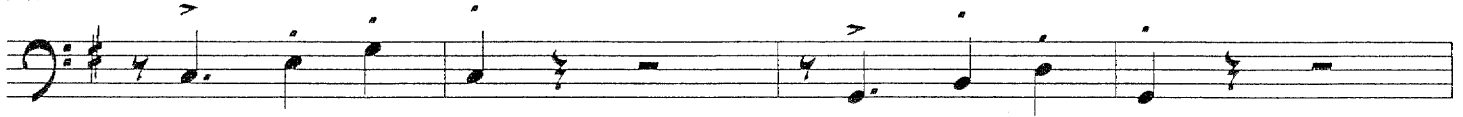

DIMINUENDO POCO A POCO

147

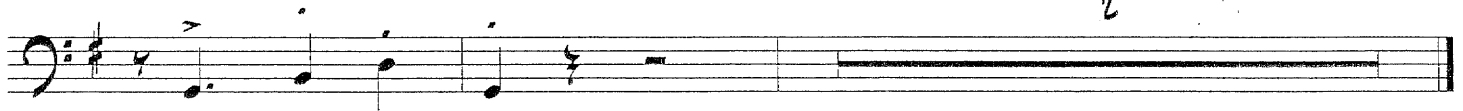

SIERRA MUSIC PRESENTS
BENNY CARTER'S "KANSAS CITY SUITE"

MISS MISSOURI

AS RECORDED BY THE COUNT BASIE ORCHESTRA (ROULETTE)

BASS TROMBONE 4

BENNY CARTER

♩ = 116 MEDIUM SHUFFLE

8

A single musical staff in bass clef with a key signature of one sharp (F#). The staff contains a whole rest for the entire duration of measures 1 through 8.

9

8

A single musical staff in bass clef with a key signature of one sharp (F#). The staff contains a whole rest for the entire duration of measures 9 through 16.

17

21

27

8

MISS MISSOURI - TROMBONE 4- PG. 2

35

40

45

57

69

73

81

TURN PAGE

MISS MISSOURI - TROMBONE 4- PG. 3

85

89

DIMINUENDO POCO A POCO

93

7

101

8

109

113

117

UNISON

123

8

MISS MISSOURI - TROMBONE 4- PG. 4

131

8

139

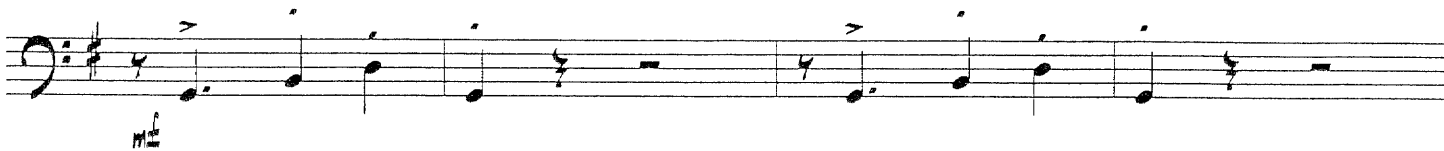

143

147

2

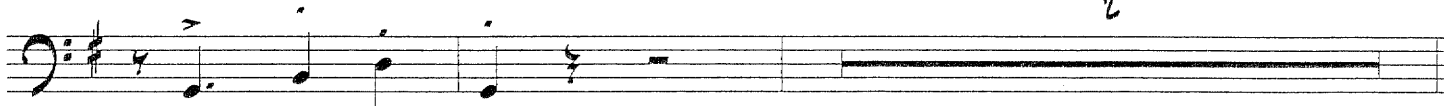

SIERRA MUSIC PRESENTS
BENNY CARTER'S "KANSAS CITY SUITE"

MISS MISSOURI

AS RECORDED BY THE COUNT BASIE ORCHESTRA (ROULETTE)

PIANO (SOLO)

BENNY CARTER

♩ = 116 MEDIUM SHUFFLE

SOLO

9 17 27 35

8 8

G C C#0 G

D7 G7-5 G7 C7

Eb/G G Dmi7 D7 G C C#0 G

MISS MISSOURI - PIANO - PG. 2

37

D7 G7-5 G7 C7

41

Eb/G G Dmi7 D7

SOLO BREAK

45 SOLO

G

49

C9 G E7

53

Ami7 D7 G

57 CONTINUE SOLOING

G C9 G G7+5

61

C9 G E7

65

Ami7 D7 G D7

69

GMA7 Emi7 Ami7 Bmi7 C6 C#0 G/D Eb0 Emi F#0 G Dmi/ABb0 G9/B

DIMINUENDO POCO A POCO

MISS MISSOURI - PIANO - PG. 3

73

C_9 G

mf

77

$A_{mi}7$ D_7 G G_7

mf

81

C_9 G

mf

85

$A_{mi}7$ D_9 G D_7

mf

89

GMA_7 $E_{mi}7$ $A_{mi}7$ $B_{mi}7$ C_6 $C\#^0$ G/D E_b^0 E_{mi} $F\#^0$ G D_{mi}/A_{bb}^0 G_9/B

DIMINUENDO POCO A POCO

93

C_9 G

mf

97

$A_{mi}7$ D_7 G G_7

101

C_7 G E_7

105

$A_{mi}7$ D_7 G C_{m16} G^0 G

MISS MISSOURI - PIANO - PG. 4

109

113

117

139

(BASS CLEF)

SIERRA MUSIC PRESENTS
BENNY CARTER'S "KANSAS CITY SUITE"

MISS MISSOURI

AS RECORDED BY THE COUNT BASIE ORCHESTRA (ROULETTE)

GUITAR

BENNY CARTER

$\text{♩} = 116$ MEDIUM SHUFFLE

9

8 8

17

21

27 (COMP. A LA FREDDIE GREEN)

G C C#0 G

D7 G7-5 G7 C7

35

Eb/G G Dmi7 D7 G C C#0 G

MISS MISSOURI - GUITAR - PG. 2

37

D7 G7-5 G7 C7

41

Eb/G G Dmi7 D7

45 (PIANO SOLO)

G C9 G G7+5

49

C9 G E7

53

Ami7 D7 G D7

57

G C9 G G7+5

61

C9 G E7

65

Ami7 D7 G D7 GMA7

69

GMA7 Emi7 Ami7 Bmi7 C6 C#0 G/D Eb0 Emi F#0 G Dmi/ABb0 G9/B

DIMINUENDO POCO A POCO

MISS MISSOURI - GUITAR - pg. 3

75 C^9 G
mf

77 $A_{mi}7$ $D7$ G $G7$

81 C^9 G
mf

85 $A_{mi}7$ D^9 G $D7$ $GMA7$
ff

89 $GMA7$ $E_{mi}7$ $A_{mi}7$ $B_{mi}7$ C^6 $C^{\#0}$ G/D E_b^0 E_{mi} $F^{\#0}$ G D_{mi}/A B_b^0 G^9/B
DIMINUENDO POCO A POCO

93 C^9 G
mf

97 $A_{mi}7$ $D7$ G $G7$

101 $C7$ G $E7$

105 $A_{mi}7$ $D7$ G $C_{mi}6$ G^0 G

MISS MISSOURI - GUITAR - PG. 4

109

*C*⁹ *A*m*i*⁷ *G*/*B* *C*₆ *C*^{#0} *G*/*D* *E*⁷ *B*^b₉

p

113

*A*m*i*⁷ *G*⁰ *D*sus *D*⁹ *G*⁷⁻⁵ *C*⁹

mf

117

G *B*^b*m*₁₆

mf

123

*A*m*i*⁷ *A*⁷⁺⁵ *D*⁹

mf

131

8

mf

139

mf

143

147

DIMINUENDO POCO A POCO

SIERRA MUSIC PRESENTS
BENNY CARTER'S "KANSAS CITY SUITE"

MISS MISSOURI

AS RECORDED BY THE COUNT BASIE ORCHESTRA (ROULETTE)

BASS

BENNY CARTER

$\text{♩} = 116$ MEDIUM SHUFFLE

Pizz. As is

9

11

17

21

27

(WALK)

31

MISS MISSOURI - BASS - PG. 2

35

39

45

(PIANO SOLO)

51

57

63

69

MISS MISSOURI - BASS - PG. 3

71

76

81

88

89

91

96

101

103

MISS MISSOURI - BASS - PG. 4

109

AS IS

(AS SOLO)

117

139

DIMINUENDO POCO A POCO

SIERRA MUSIC PRESENTS
BENNY CARTER'S "KANSAS CITY SUITE"

MISS MISSOURI

AS RECORDED BY THE COUNT BASIE ORCHESTRA (ROULETTE)

DRUMS

BENNY CARTER

$\text{♩} = 116$ MEDIUM SHUFFLE

OPEN HI-HAT

1
m.p.

9

13

17

4

8

27

OFF THE HI-HAT

29

4

MISS MISSOURI - DRUMS - pg. 2

35

7

37

4

41

8

45

(PIANO SOLO)

4

51

8 12

57

4

63

8 11

69

3

DIHINUENDO POCO A POCO

73

8

mp

MISS MISSOURI - DRUMS - PG. 3

77

81

85

89

DIMINUENDO POLO A POLO

93

97

101

106

109

MISS MISSOURI - DRUMS - PG. 4

113

117

123

125

131

139

145

DIMINUENDO POCO A POCO TO THE END